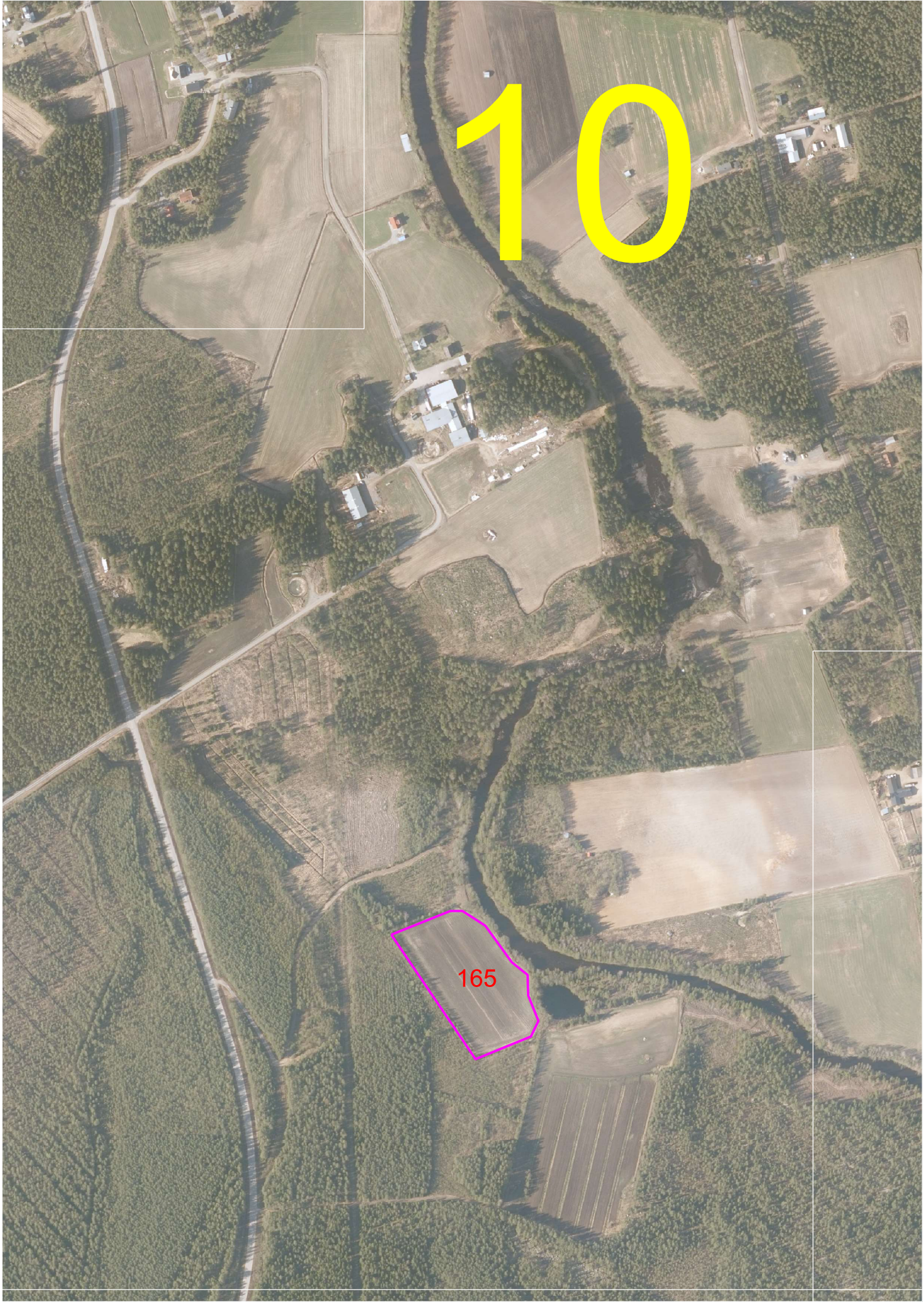
10
165