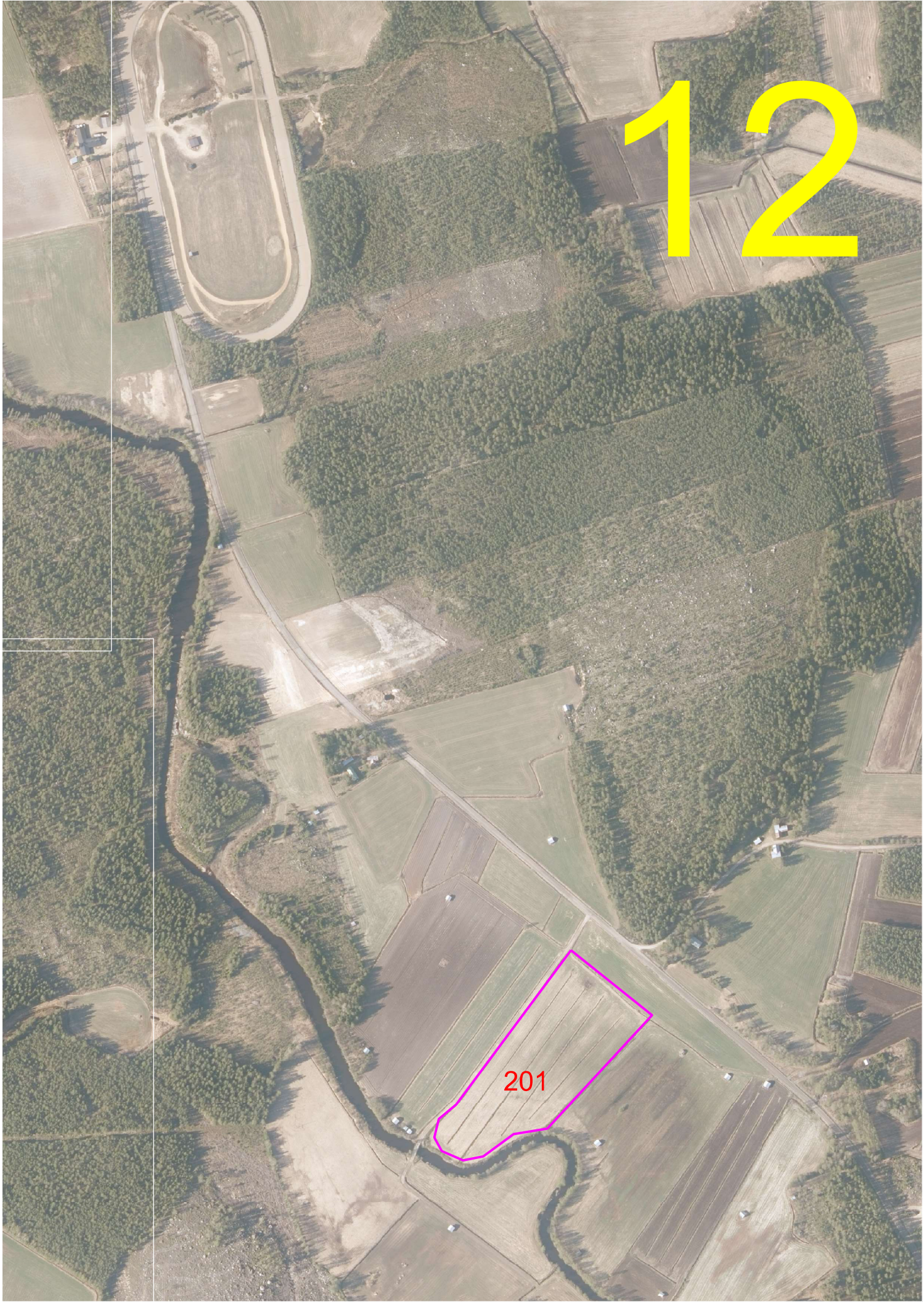
12
201